

Review of Two Grade 7-12 School Scenarios

First Scenario: Program Change

- Move grade 7 to 12 Extended French and French Immersion to West Ferris from Chippewa
- Move grade 7 and 8 Regular Program from W.J. Fricker to Chippewa
- Move grade 9 to 12 Regular Program from Widdifield to Chippewa

2020-21 Enrolment Breakdown

School 1	Grade 7	Grade 8	Grade 9	Grade 10	Grade 11	Grade 12	Total
Extended French (Chippewa)	52	52	0	0	0	0	104
French Immersion (Chippewa)	94	71	0	0	0	0	165
Regular Program (West Ferris)	0	0	90	85	93	122	390
Regular Program (West Ferris)	70	70	0	0	0	0	140
Special Program (West Ferris)	1	4	0	0	0	0	5
Extended French (Chippewa)	0	0	46	35	20	11	112
French Immersion (Chippewa)	0	0	81	78	57	24	240
School Total	217	197	217	198	170	157	1,156
Breakdown by Panel							
	Elementary		Secondary			Total	
Extended French	104		112			216	
French Immersion	165		240			405	
Regular Program	140		390			530	
Special Program	5		-			5	
Total by Panel	414		742			1,156	

School 2	Grade 7	Grade 8	Grade 9	Grade 10	Grade 11	Grade 12	Total
Regular Program (Chippewa)	67	66	0	0	0	0	133
Special Program (Chippewa)	0	4	0	0	0	0	4
Regular Program (Chippewa)	0	0	53	59	67	111	290
Regular Program (W.J. Fricker)	70	60	0	0	0	0	130
Regular Program (Widdifield)	0	0	90	127	136	181	534
School Total	137	130	143	186	203	292	1,091
Breakdown by Panel							
	Elementary		Secondary			Total	
Regular Program	263		824			1,087	
Special Program	4		-			4	
Total by Panel	267		824			1,091	

Second Scenario: Boundary Change

- Adjust school boundaries to evenly distribute all programs of grade 7 to 12 between Chippewa and West Ferris.

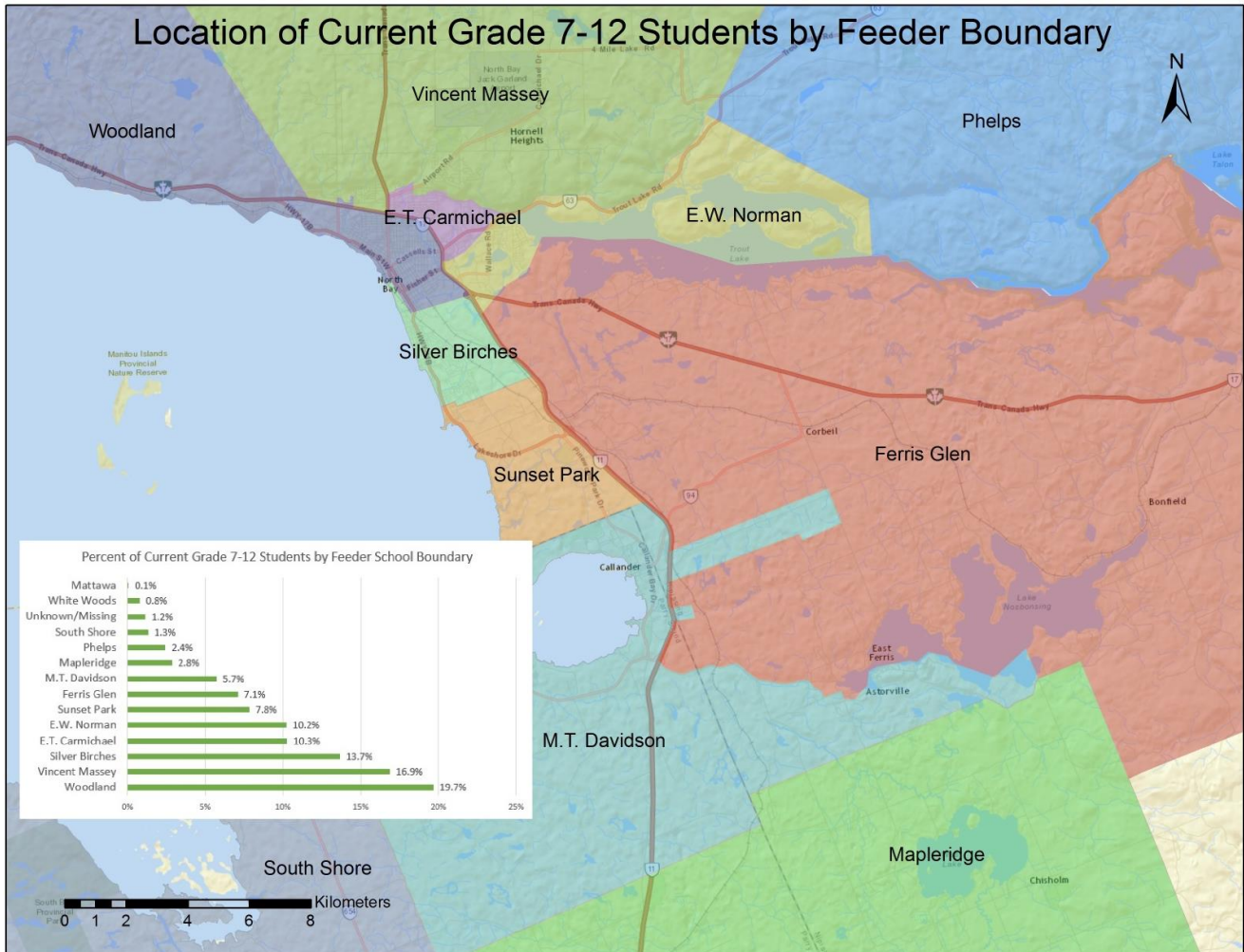

Distribution of Current Grade 7 to 12 Students

<i>Secondary School</i>	Feeder School	Proportion
<i>West Ferris</i>	Ferris Glen	7.1%
	M.T. Davidson	5.7%
	Silver Birches	13.7%
	Sunset Park	7.8%
		34.3%
<i>Chippewa</i>	Woodland	19.7%
<i>Widdifield</i>	E.T. Carmichael	10.3%
	E.W. Norman	10.2%
	Phelps	2.4%
	Vincent Massey	16.9%
	39.8%	

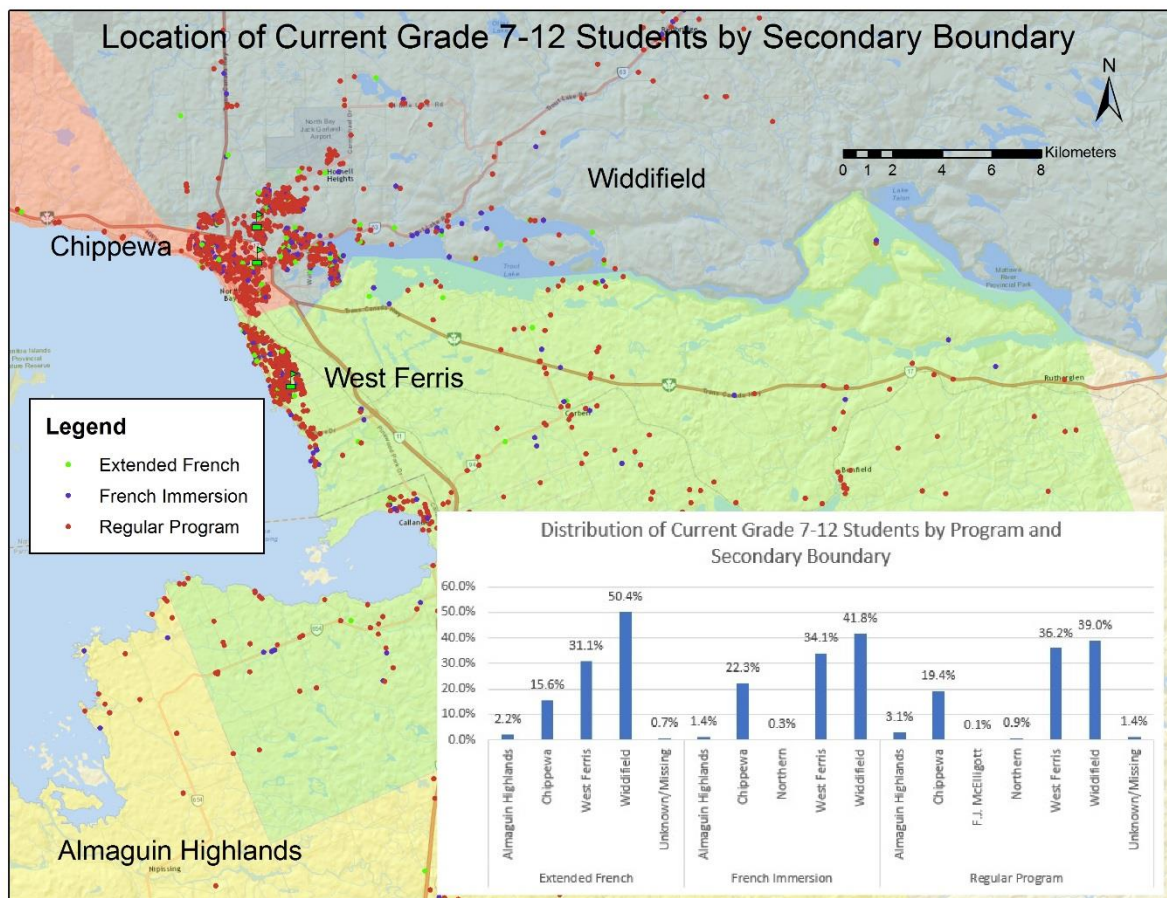
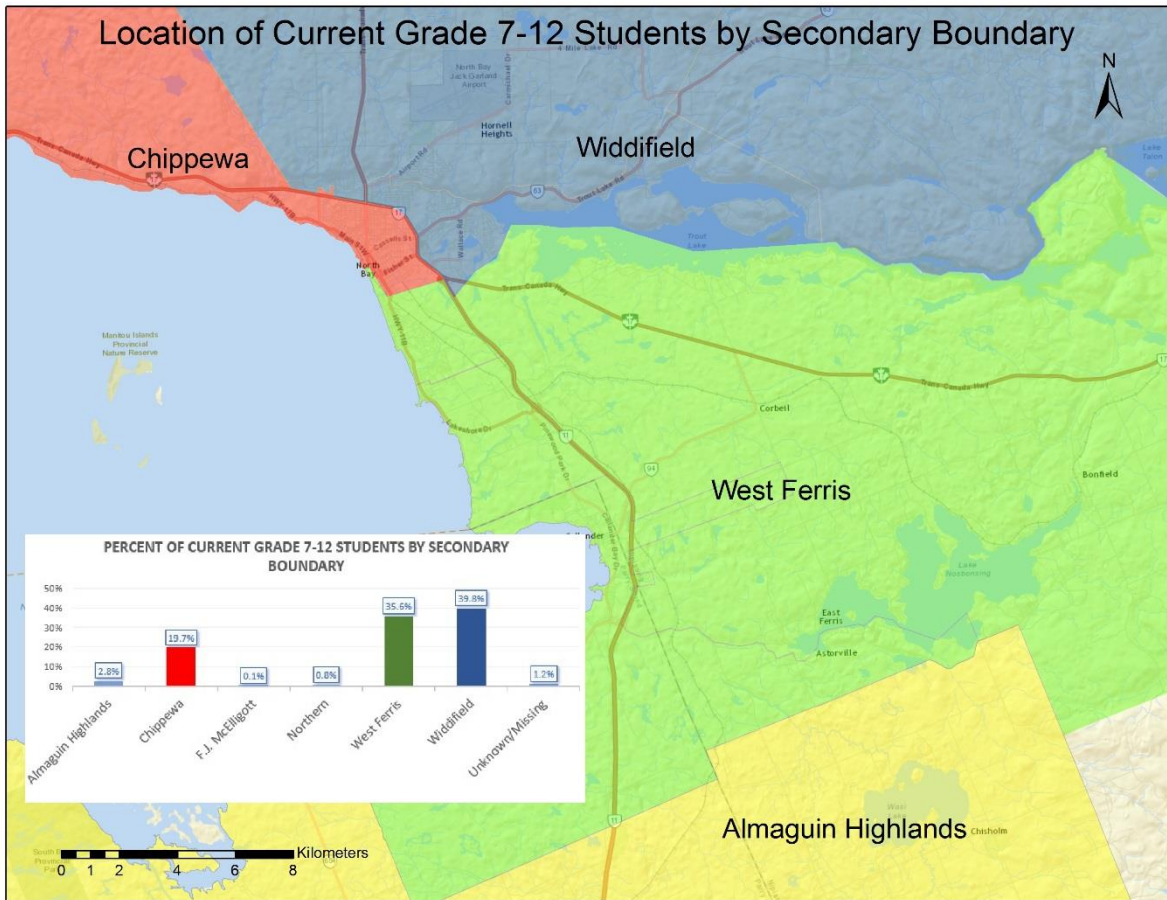

- To distribute all grade 7 to 12 students evenly between West Ferris and Chippewa, would require moving the north boundary of West Ferris into the Chippewa boundary.
- This boundary change would split graduating classes of students from Woodland and Alliance, as some students would attend West Ferris and some would attend Chippewa.
- Based on the current distribution of students between the three boundaries:
 - West Ferris 34.3%
 - Widdifield 39.8%
 - Chippewa 19.7%

The Chippewa population would need to be split with majority being redirected to West Ferris

Split of Chippewa Boundary:

- 63.9% of Chippewa boundary would attend West Ferris
- 36.1% of Chippewa boundary would remain at Chippewa

